Carollings At Morn.

Composed by

T. BADARZEWSKA.

—4—

Cincinnati: A. C. Peters & Bro.,
St. Louis: J. L. Peters & Co.

Entered according to Act of Congress, in the year 1862, by A. C. Peters & Bro., in the Clerk's Office of the Dist. Court of the U. S. for the Southern District of Ohio.

CAROLLINGS AT MORN.

"Enchanted by their Carols,
And now the Huntsman's joyous horn is heard,
With cheery cry of hounds, till distance gives but
Echo to the sounds.
Again the happy warblers swell their notes of greatful praise,
With "Carollings at Morn."

THÉCLA BADARZEWSKA.

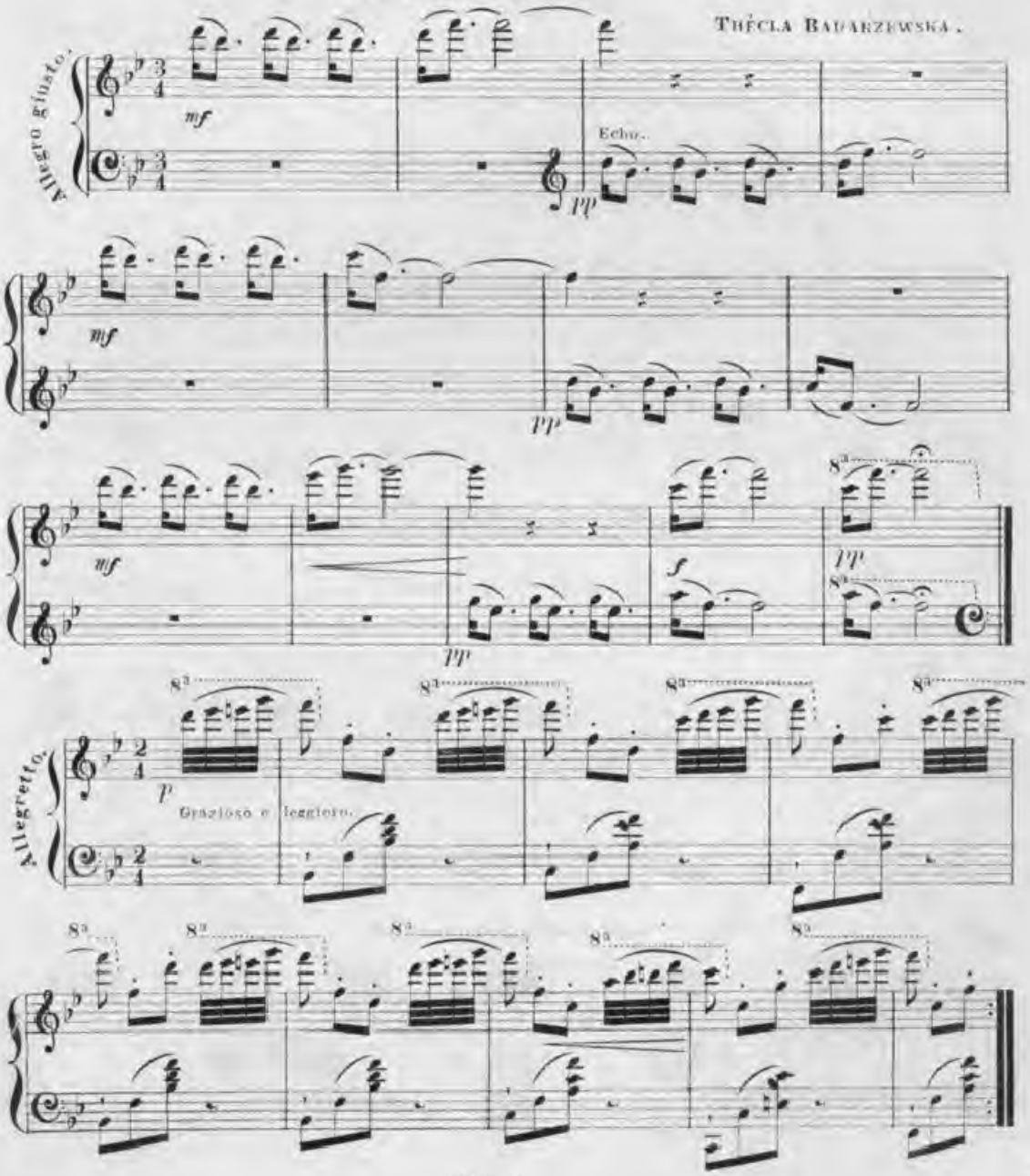

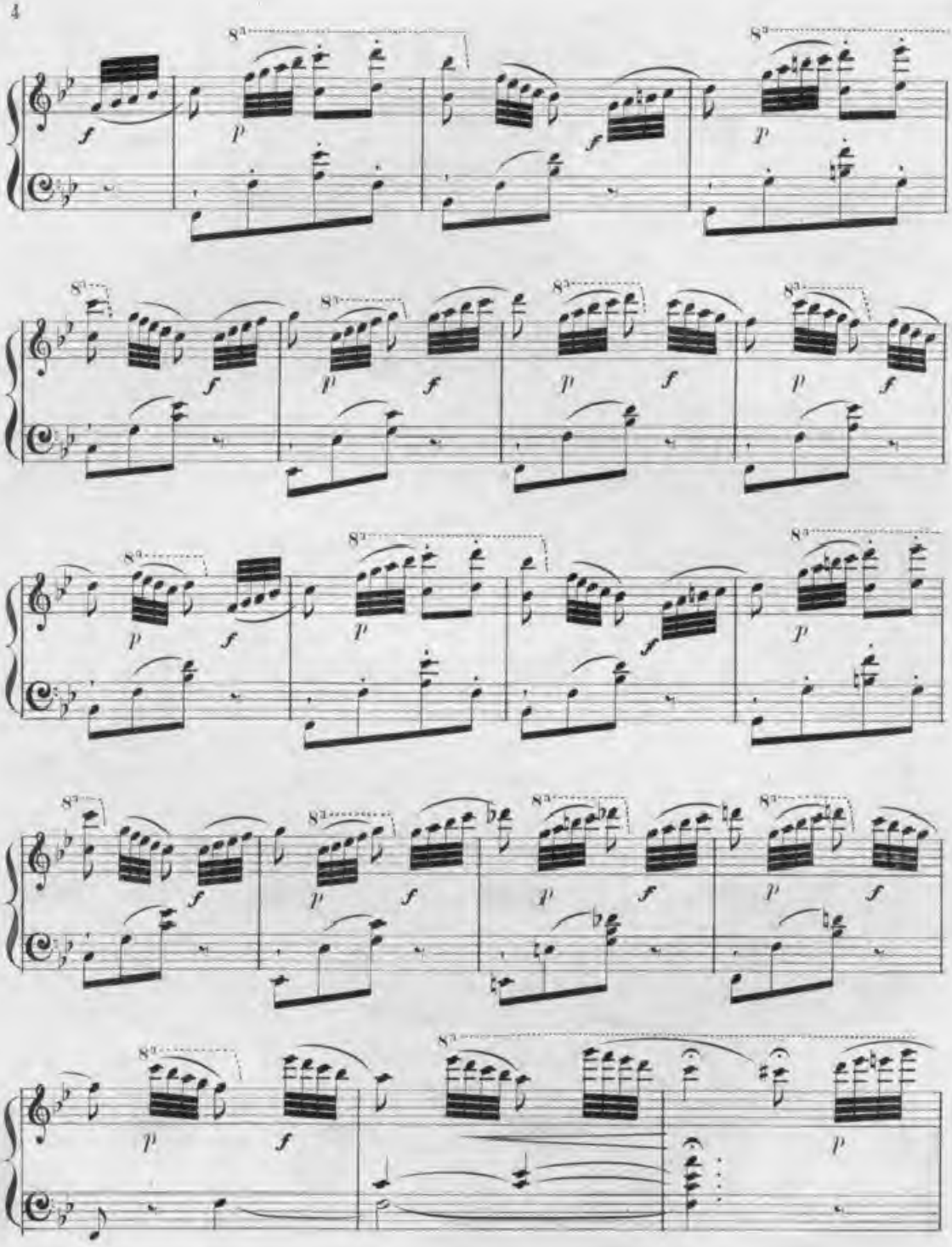

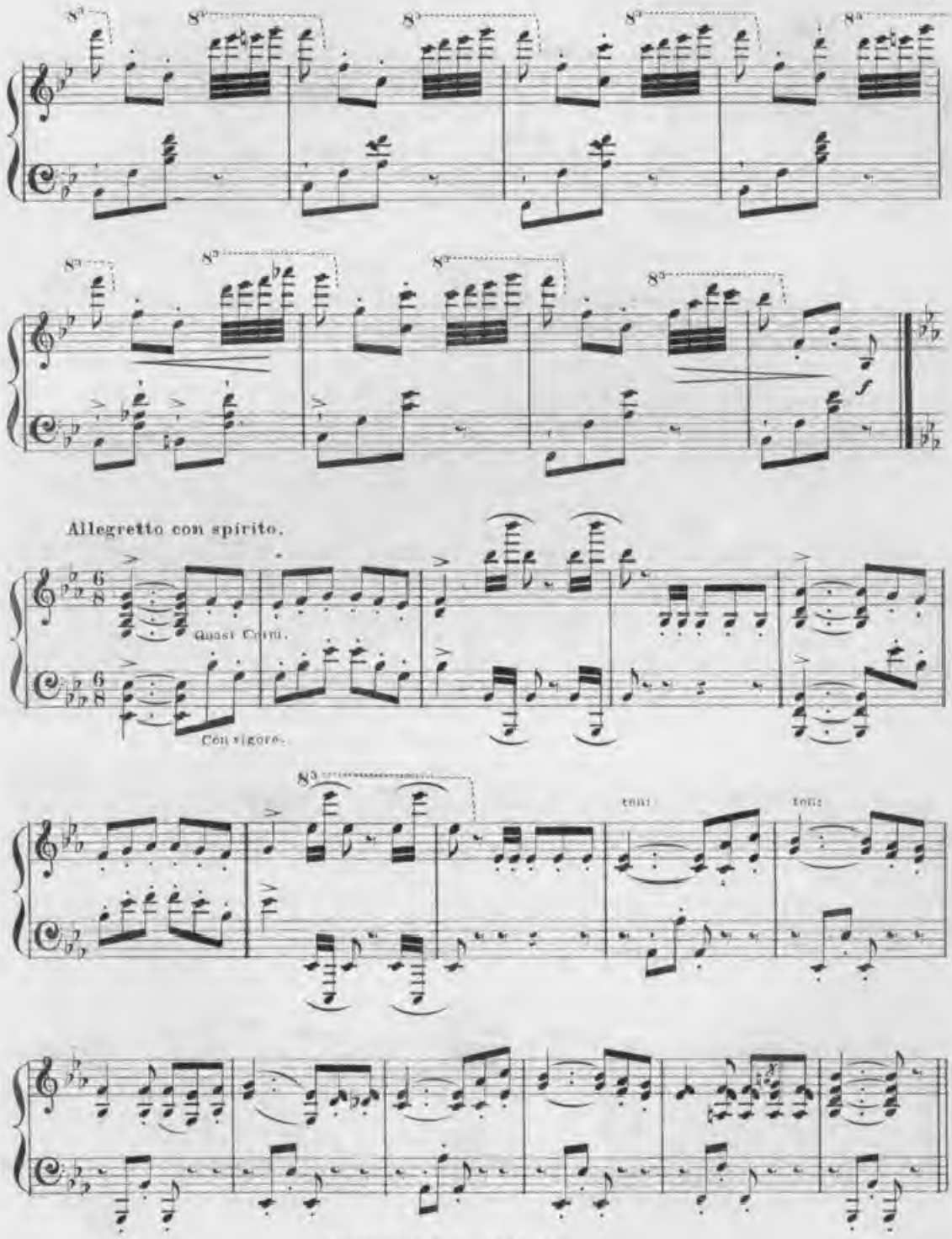
Allegretto con spirito.
Quasi Corni.
Con vigore.
ten:
ten:

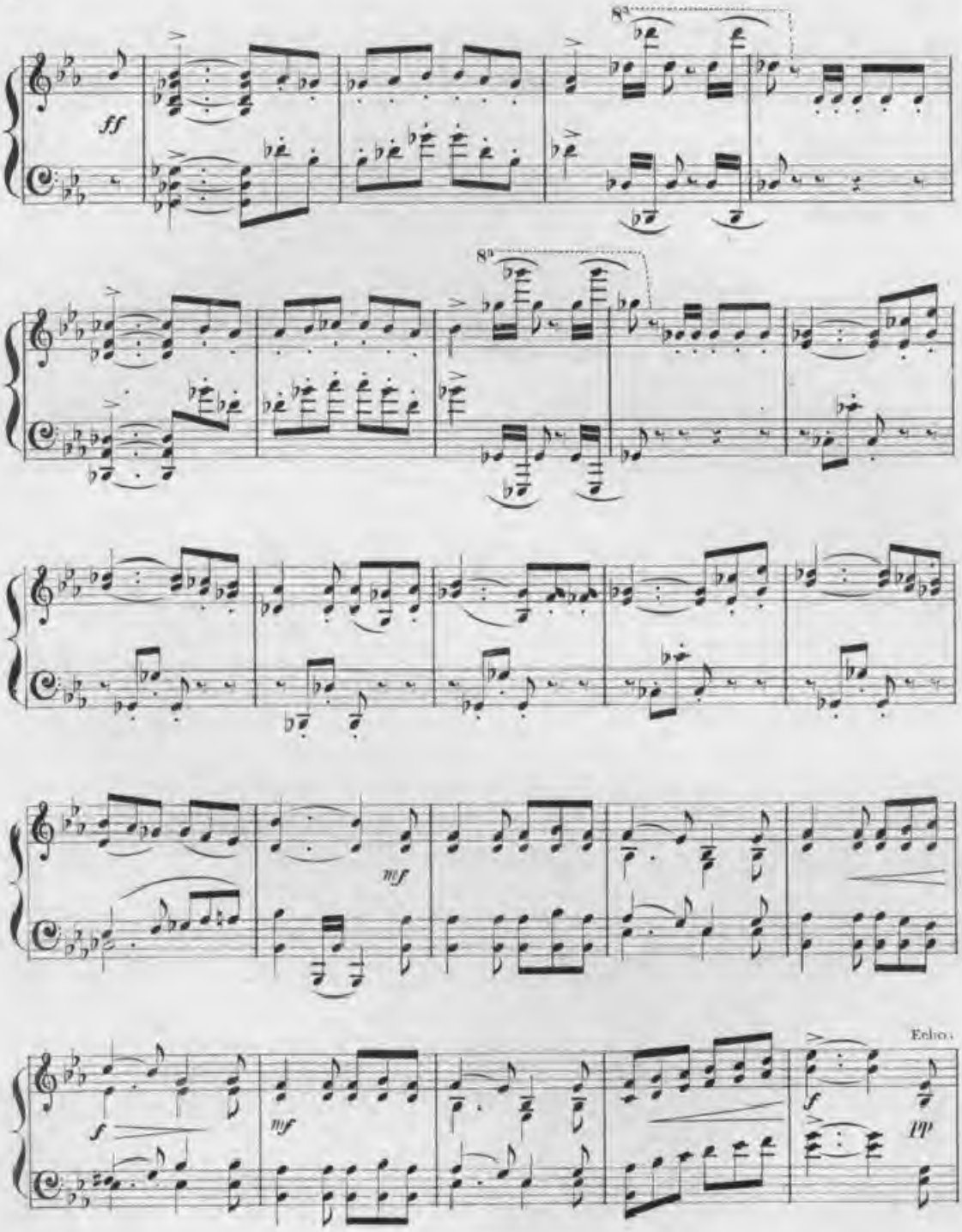
ff
8a
8a
mf
f
mf
f
Echo.
pp

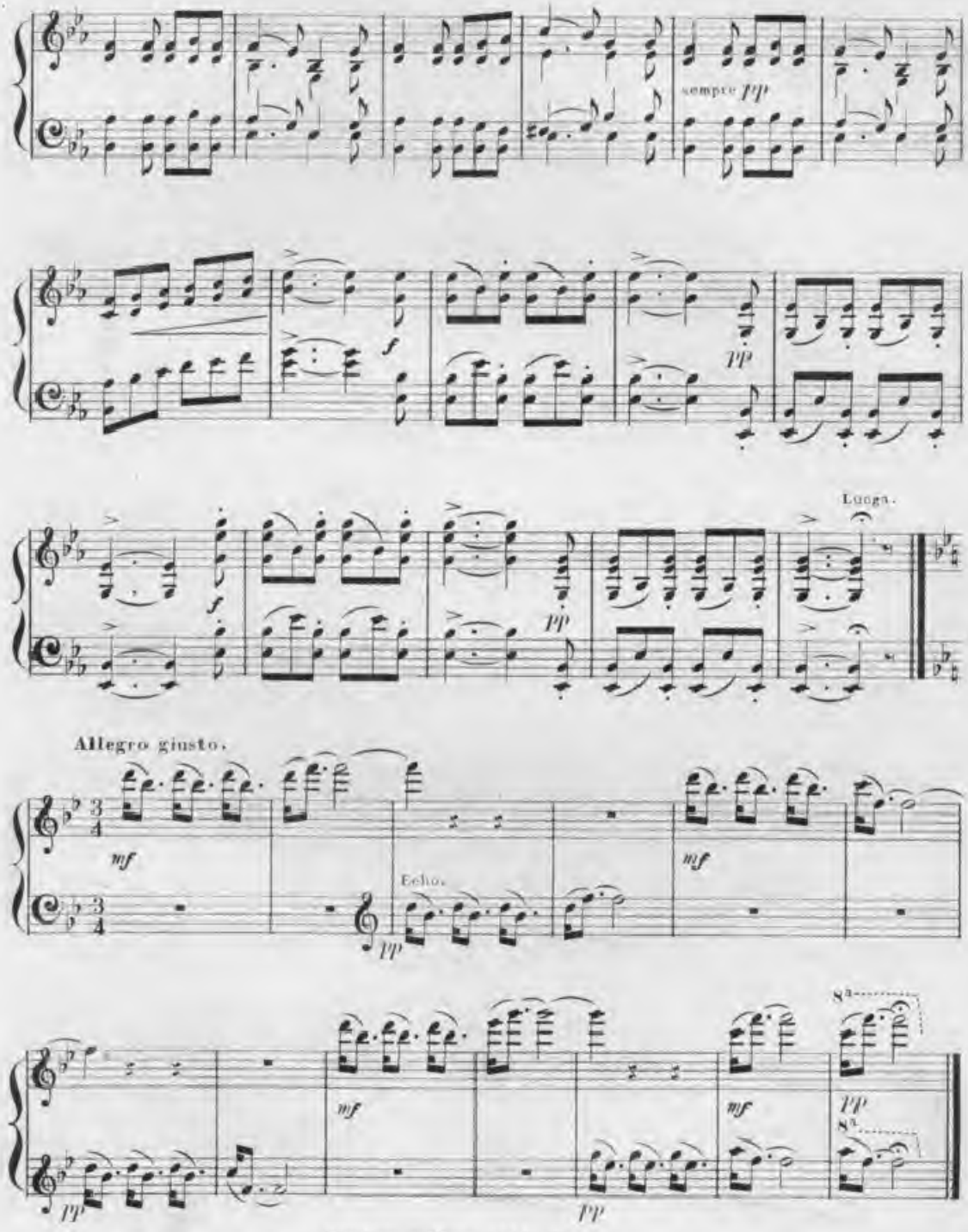
sempre pp
f
pp
Lunga.
Allegro giusto.
mf
Echo.
pp
mf
8a
pp

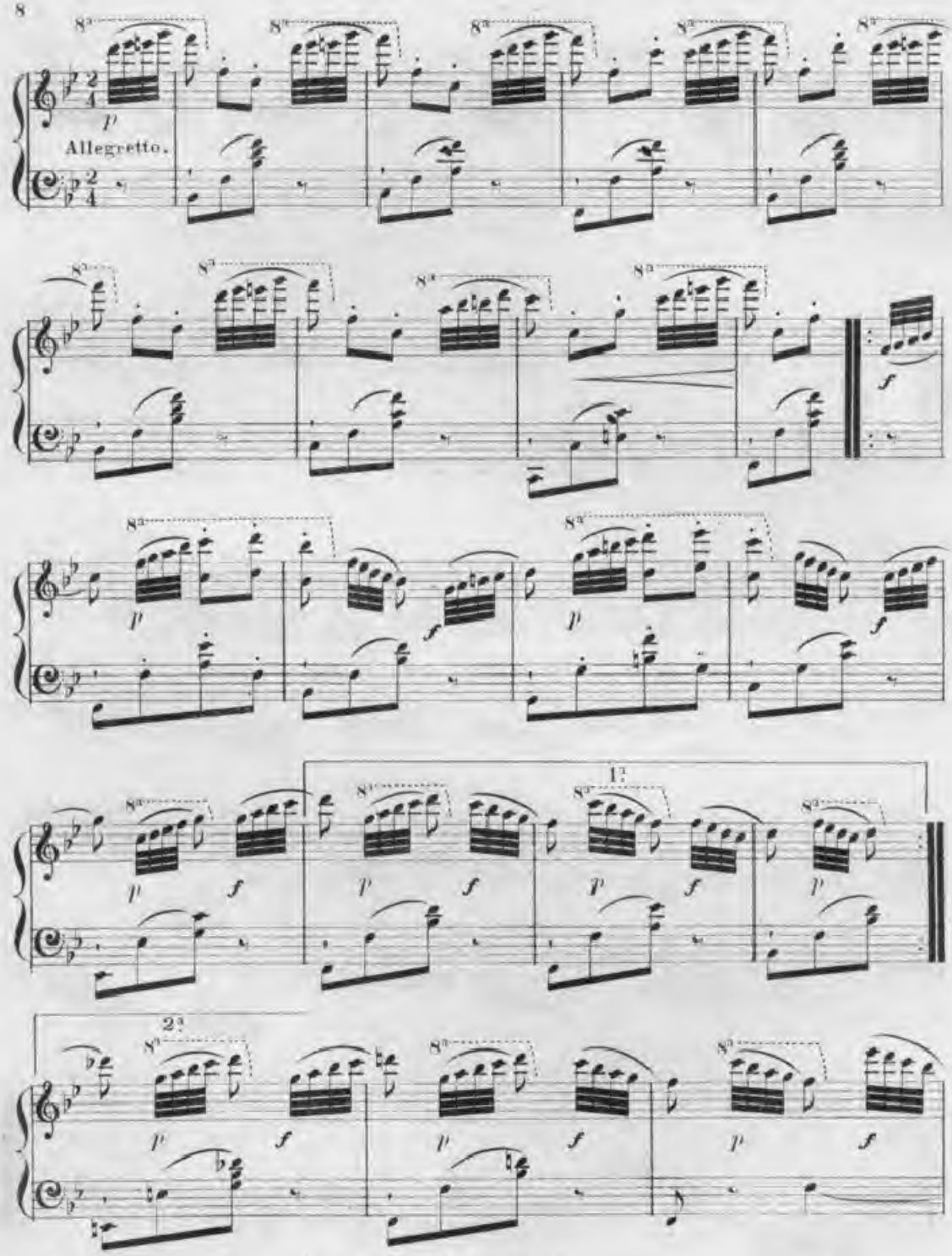
Allegretto.
1a
2a

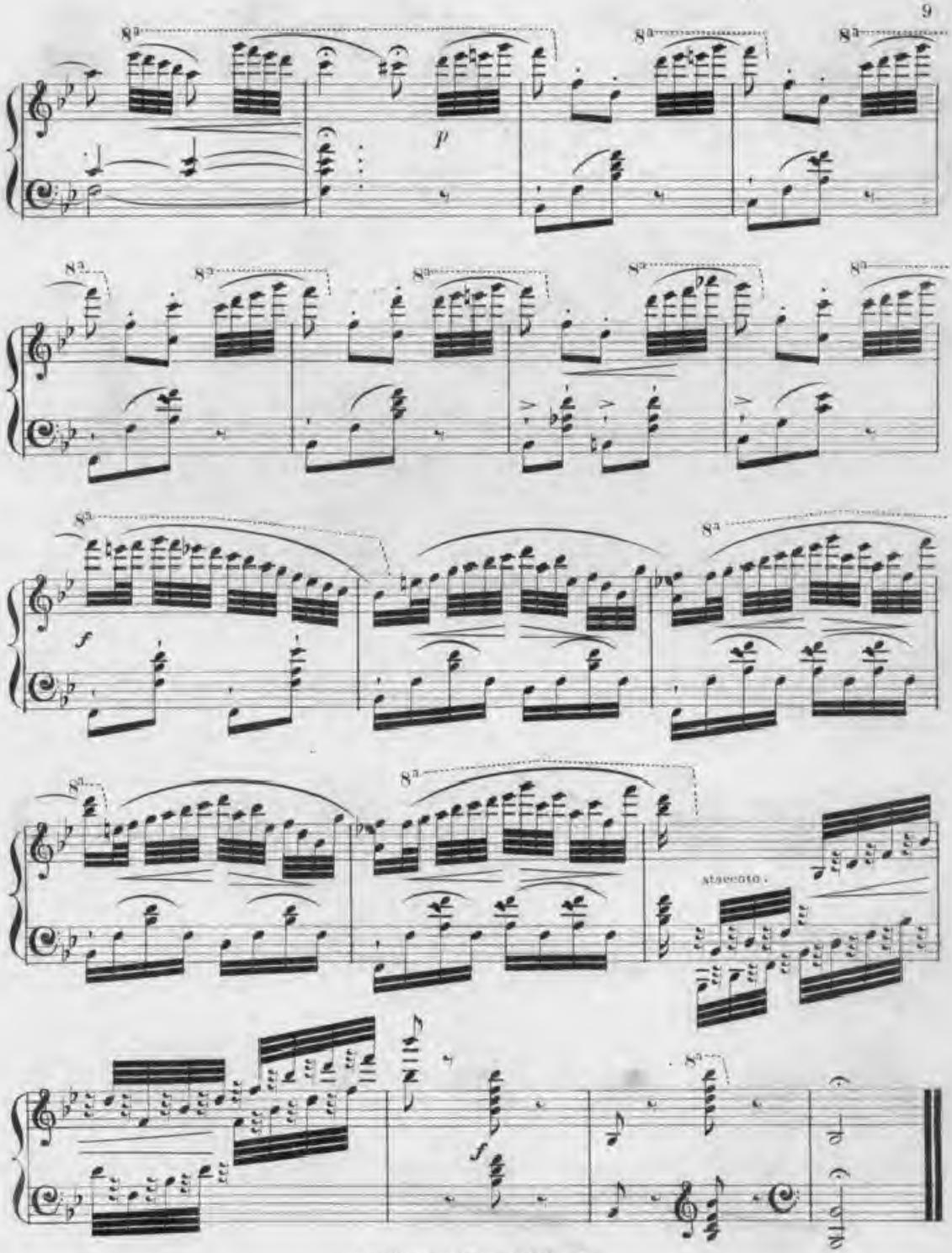
8a
p
f
staccato.